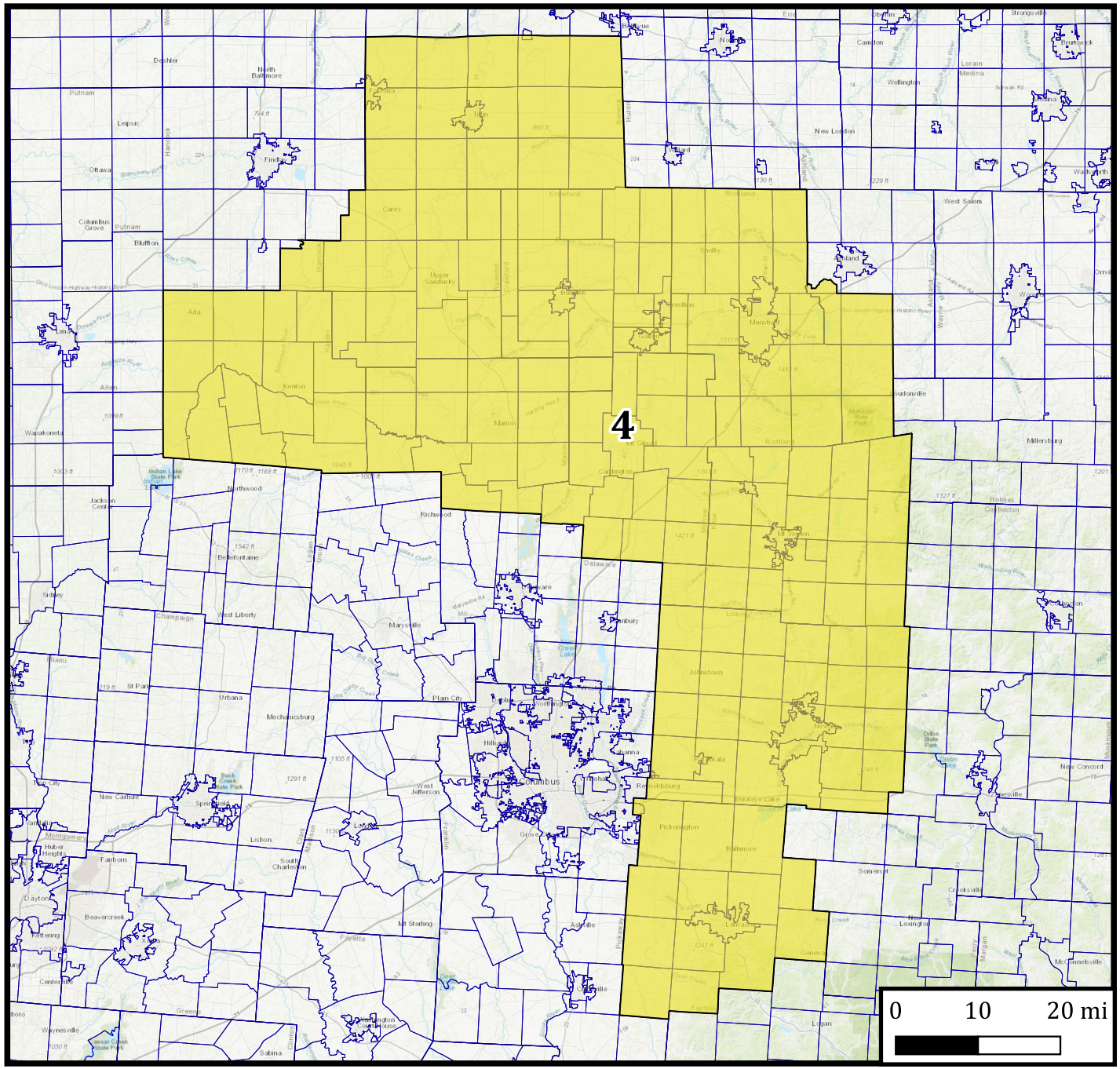Proposed Fourth Congressional District for Ohio