

*Proposed State House Map*

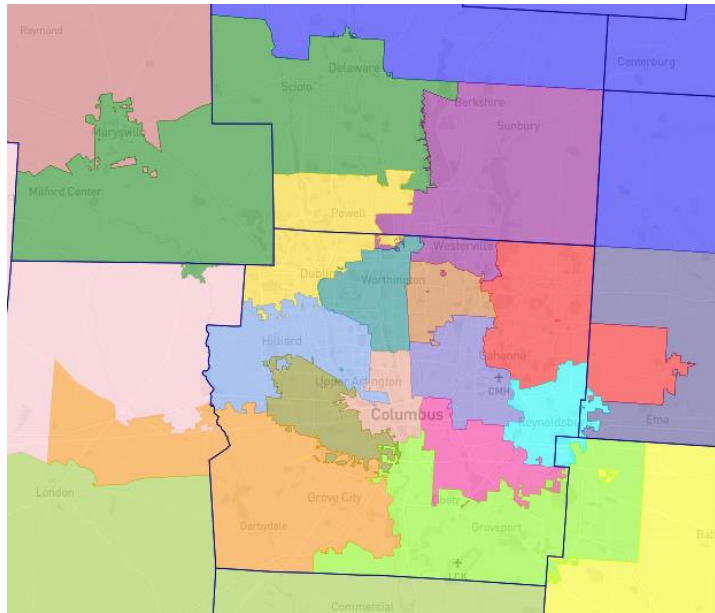

*Columbus Area Inset of Proposed State House Map*

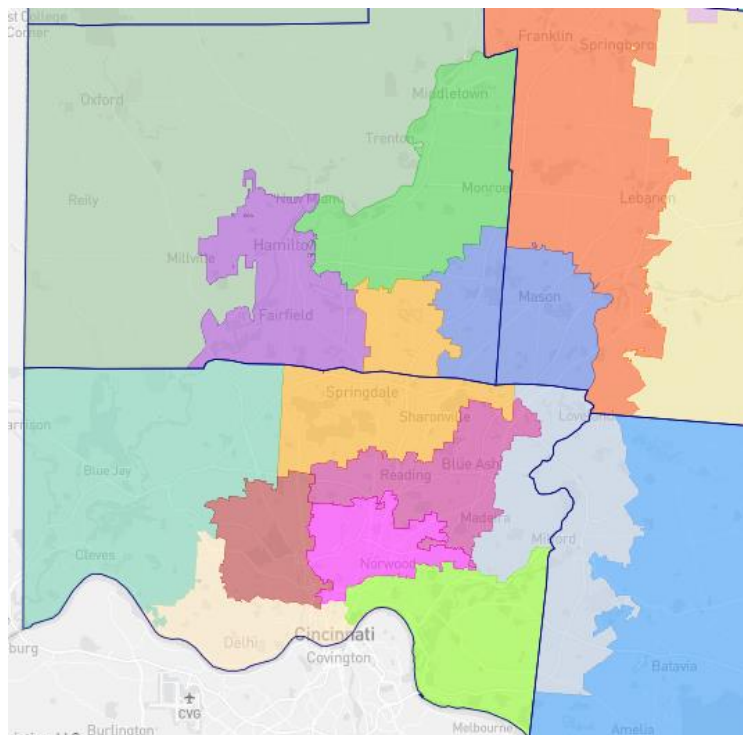

*Cincinnati Area Inset of Proposed State House Map*

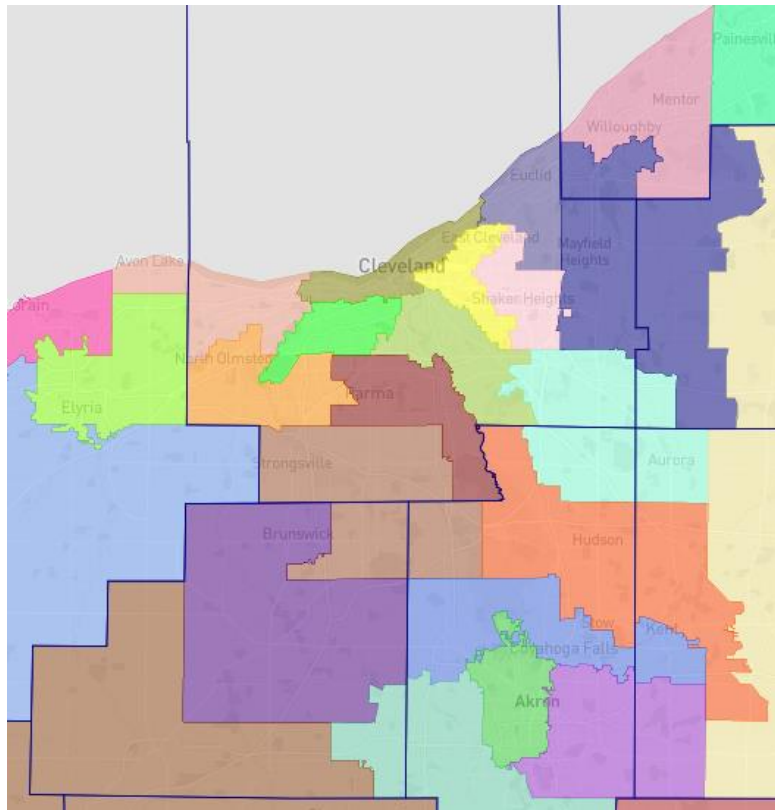

*Cleveland Area Inset of Proposed State House Map*

*This proposed map creates 10 minority-majority districts, and an additional 5 districts which are at least 40% minority.*

*In 2016, former President Donald Trump carried 54 districts with over 55% of the vote, while Hillary Clinton carried 25 by the same number. This left 20 districts in the competitive 45-55% range for either candidate with them breaking for an additional 8 Democratic seats and 12 Republican seats. With Hillary Clinton winning 43% of the vote in Ohio, this gives Democrats 37% of the seats.*

*In the 2018 Senate race, Senator Sherrod Brown carried 41 districts with over 55% of the vote, while former Representative Jim Renacci carried 37 by the same number. This left 21 districts in the competitive 45-55% range for either candidate with them breaking for an additional 11 Democratic seats and 10 Republican seats. With Senator Brown winning 53% of the vote, this would give Democrats 52% of the seats.*

*In 2020, former President Donald Trump carried 54 districts with 55% of the vote, while President Joe Biden carried 28 by the same number. This left 17 districts in the competitive 45-55% range for either candidate with them breaking for an additional 12 Democratic seats and 5 Republican seats. With President Biden winning 45% of the vote in Ohio, this would give Democrats 40% of the seats.*

*Obviously, individual candidates do not fare exactly the same as the tops of their ticket, which could work either favorably or unfavorably for either party if this map was adopted. Any map which is adopted, however, will undeniably give Republicans a competitive advantage because their candidates will enjoy an incumbency advantage from this past decade's extreme gerrymander and one-party rule.*